

Cherry Orchard Primary School

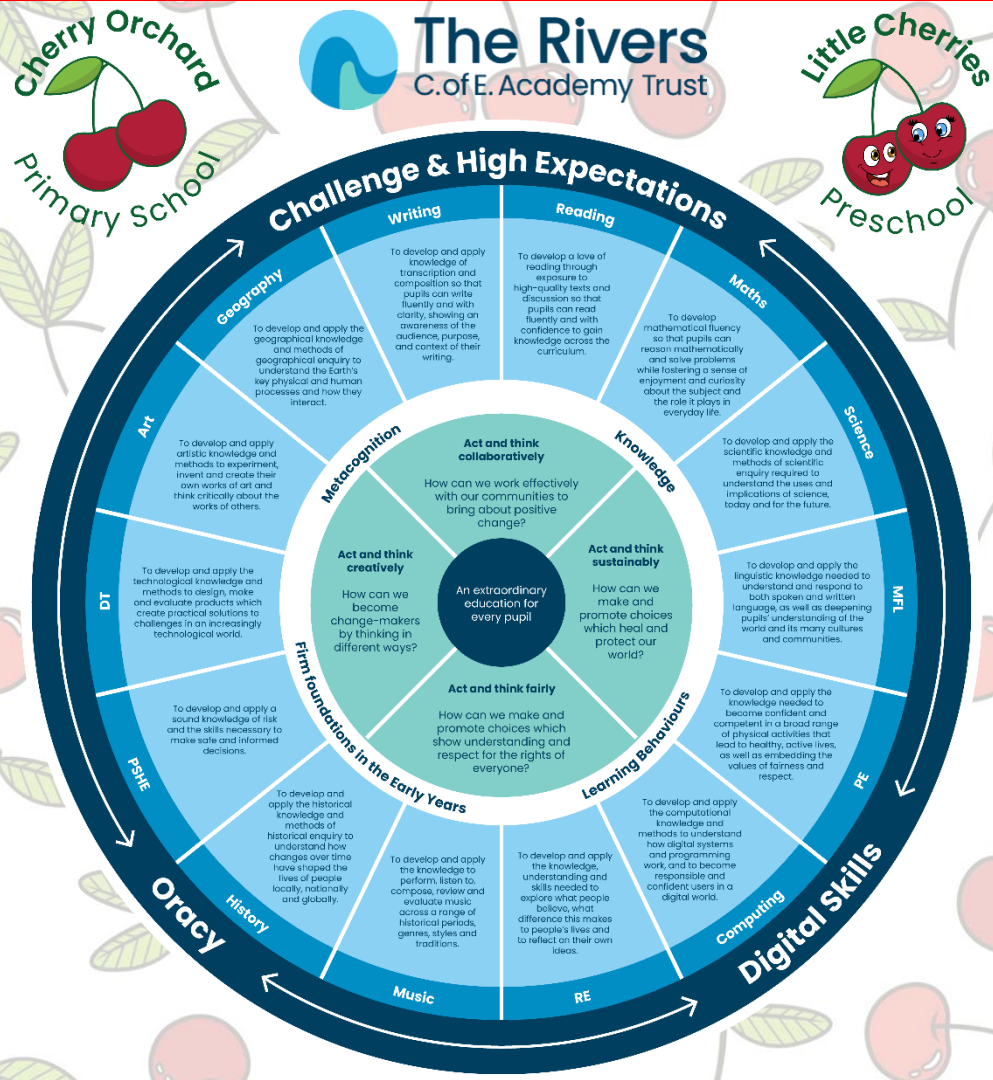

HOME SCHOOL AGREEMENT

SCHOOL'S AGREEMENT

So that we can provide an environment in which your child enjoys learning, stays safe, feels valued and fulfils their potential, the school will:

- 🍒 Encourage your child to want to learn and to behave well
- 🍒 Contact you as soon as possible if we are concerned about your child's work or behaviour
- 🍒 Respond to you as soon as possible if you write to us or phone us
- 🍒 Encourage parents/carers to participate in the life of the school and keep you informed about general school matters
- 🍒 Let you know regularly about how your child is progressing
- 🍒 Set your child homework to support their learning in class
- 🍒 Offer a broad and balanced curriculum which meets the needs of your child
- 🍒 Provide a range of extra-curricular activities designed to enrich your child's school experience

PUPIL'S AGREEMENT

So that we can STAY SAFE, LEARN THINGS and BE HAPPY, we need these school rules:









I will

-  Work hard and try my best
-  Be gentle with other children
-  Be kind and helpful to others
-  Take care of my things and other people's too
-  Listen carefully when someone else is talking and wait my turn
-  Always tell the truth

Please sign on the school data catchment form to confirm that your child has understood the Pupil's Agreement, thank you.

PARENT/CARER'S AGREEMENT

To help my child at school, I will do my best to:

-  Make sure that my child attends regularly and is on time, gates open at 8.30am
-  Endeavour to avoid term time absence e.g. by not booking holidays or routine medical appointments during term time
-  Collect my child on time after school
-  Encourage my child to try hard, do all homework tasks, including regular reading and practice of times tables
-  See that my child wears the correct school uniform, including the P.E. kit, ensuring that it is all named
-  Contact the school by 9.00am, by phone or email, if my child is absent
-  Work with the school to try and make sure that my child behaves well and get in touch if there are problems at home that may affect my child's work and behaviour
-  Attend all parents' evenings

Please sign on the school data catchment form to confirm that you have understood the Parent's Agreement, thank you.